

WILDSTAR FARM EQUESTRIAN FACILITY

SHERBORN MASSACHUSETTS



Polly Kornblith and Michael Newman
16 Nason Hill Lane
Sherborn, Massachusetts, 01770

© COPYRIGHT 2017 JAMES T. GUARINO CONSULTING.

ISSUED FOR BUILDING PERMIT - BARN PORTION

KEYPLAN

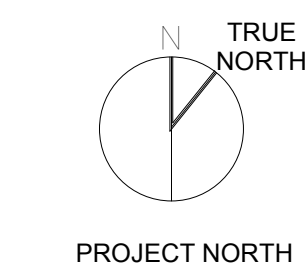

BUILDING SECTIONS

Scale: 1/4" = 1'-0"
Job No.: 17001.00
Drawn By: JTG
Date: 12/28/17
12/28/2017 8:04:55 AM

A3-0-1

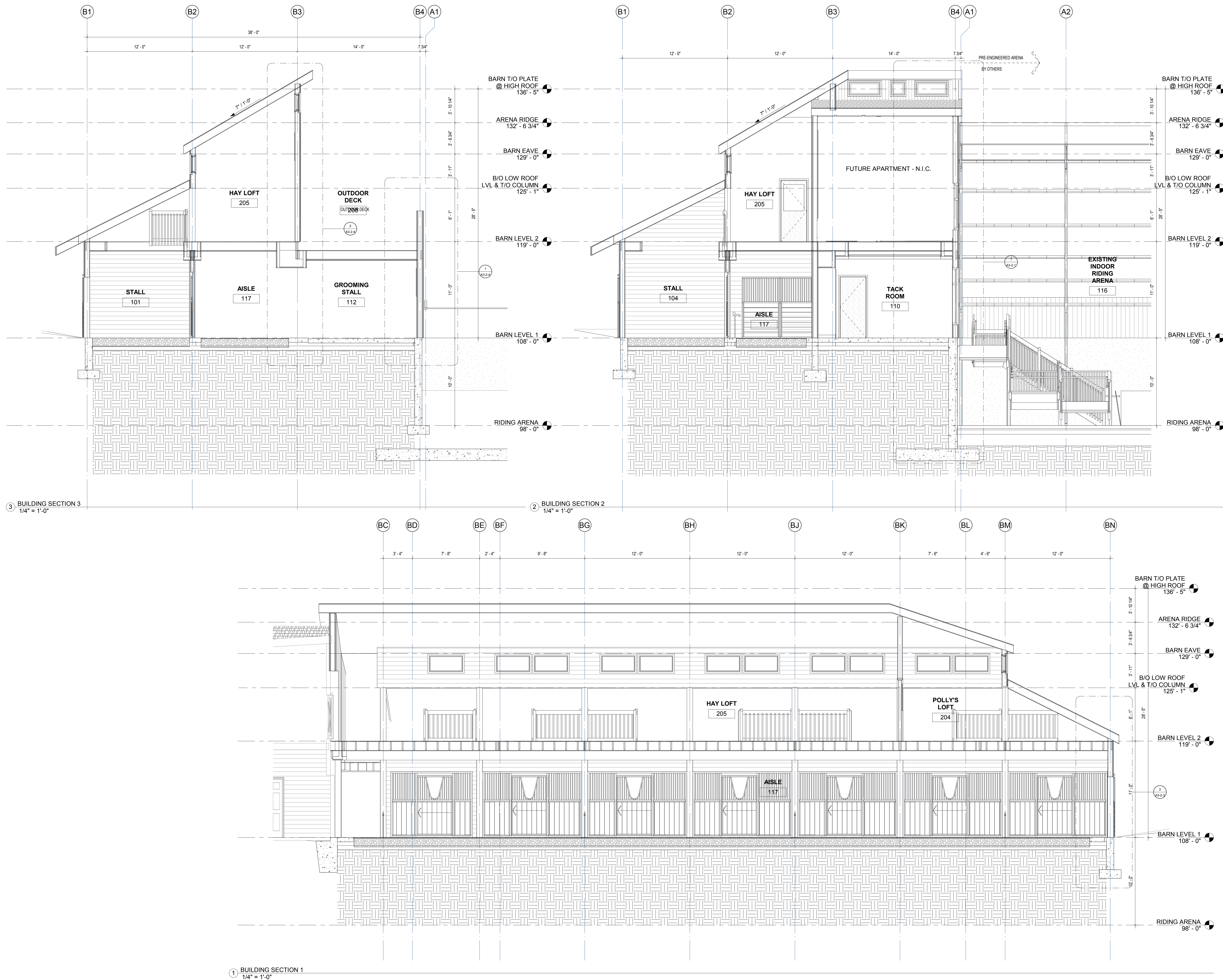

3 BUILDING SECTION 3
1/4" = 1'-0"

2 BUILDING SECTION 2
1/4" = 1'-0"

1 BUILDING SECTION 1
1/4" = 1'-0"